

HP S700 & S750 FW Update Instructions

1.) Check the status of the disk to be upgraded, use apps such as CrystalDiskInfo, to make sure firmware reads as **U0329A0**, **U0329B0** or **U0222A0**. Take firmware **U0329A0** as an example.

(Link to download CrystalDiskInfo: <https://crystalmark.info/en/download/#CrystalDiskInfo>)

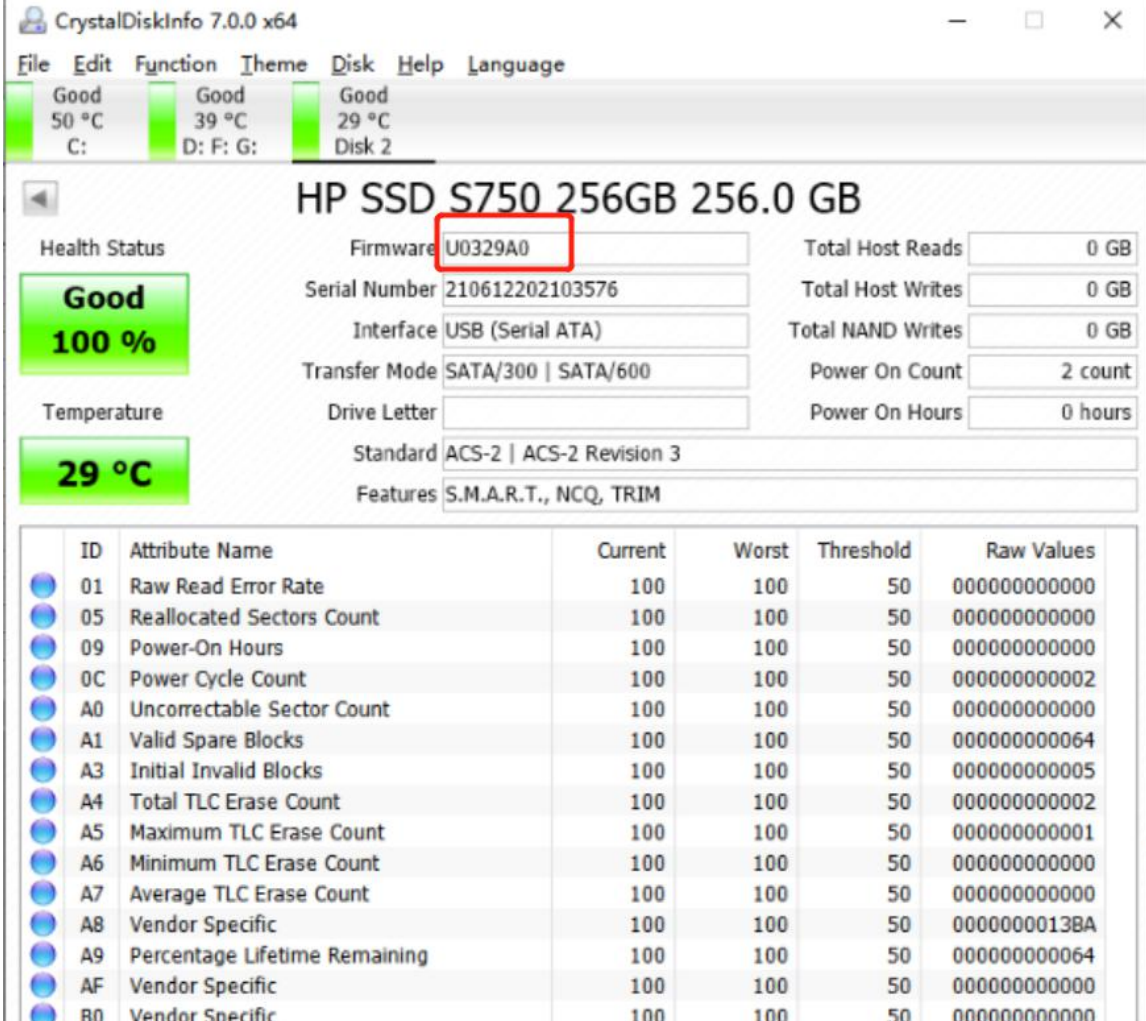

CrystalDiskInfo 7.0.0 x64

File Edit Function Theme Disk Help Language

Good 50 °C C: Good 39 °C D: F: G: Good 29 °C Disk 2

HP SSD S750 256GB 256.0 GB

Health Status: **Good 100 %**

Temperature: **29 °C**

Firmware: **U0329A0**

Serial Number: 210612202103576

Interface: USB (Serial ATA)

Transfer Mode: SATA/300 | SATA/600

Drive Letter:

Standard: ACS-2 | ACS-2 Revision 3

Features: S.M.A.R.T., NCQ, TRIM

ID	Attribute Name	Current	Worst	Threshold	Raw Values
01	Raw Read Error Rate	100	100	50	000000000000
05	Reallocated Sectors Count	100	100	50	000000000000
09	Power-On Hours	100	100	50	000000000000
0C	Power Cycle Count	100	100	50	000000000002
A0	Uncorrectable Sector Count	100	100	50	000000000000
A1	Valid Spare Blocks	100	100	50	000000000064
A3	Initial Invalid Blocks	100	100	50	000000000005
A4	Total TLC Erase Count	100	100	50	000000000002
A5	Maximum TLC Erase Count	100	100	50	000000000001
A6	Minimum TLC Erase Count	100	100	50	000000000000
A7	Average TLC Erase Count	100	100	50	000000000000
A8	Vendor Specific	100	100	50	0000000013BA
A9	Percentage Lifetime Remaining	100	100	50	000000000064
AF	Vendor Specific	100	100	50	000000000000
B0	Vendor Specific	100	100	50	000000000000

Figure 1

2.) Download and decompress the file

58XT59XT_FFU_U1130A_V1.1.57.1_SSV6_SFWU0329C0_FW1001A0 (U1130 Release_SPFW_HP)

(Link to download: <https://hp.biwintech.com/download/>)



58XT59XT_FFU_U1130A_V1.1.57.1_SSV6_SFWU0329C0_FW1001A0 (U1130 Release_SPFW_HP).rar

3.) Open the folder and double-click to enter “SSDToolBox.EXE”

名称	修改日期	类型	大小
Firmware	2021/8/3 19:53	文件夹	
Res	2021/11/29 18:07	文件夹	
SM2258XT	2020/5/8 11:23	文件夹	
SM2259XT	2020/5/8 11:23	文件夹	
Tables	2020/5/8 11:23	文件夹	
Setting	2021/11/29 18:06	配置设置	2 KB
SSDToolBox	2021/11/30 10:34	应用程序	4,281 KB

Figure 2

4.) Select “Update FW” option, select the drive of to upgrade, then press “Start” button.

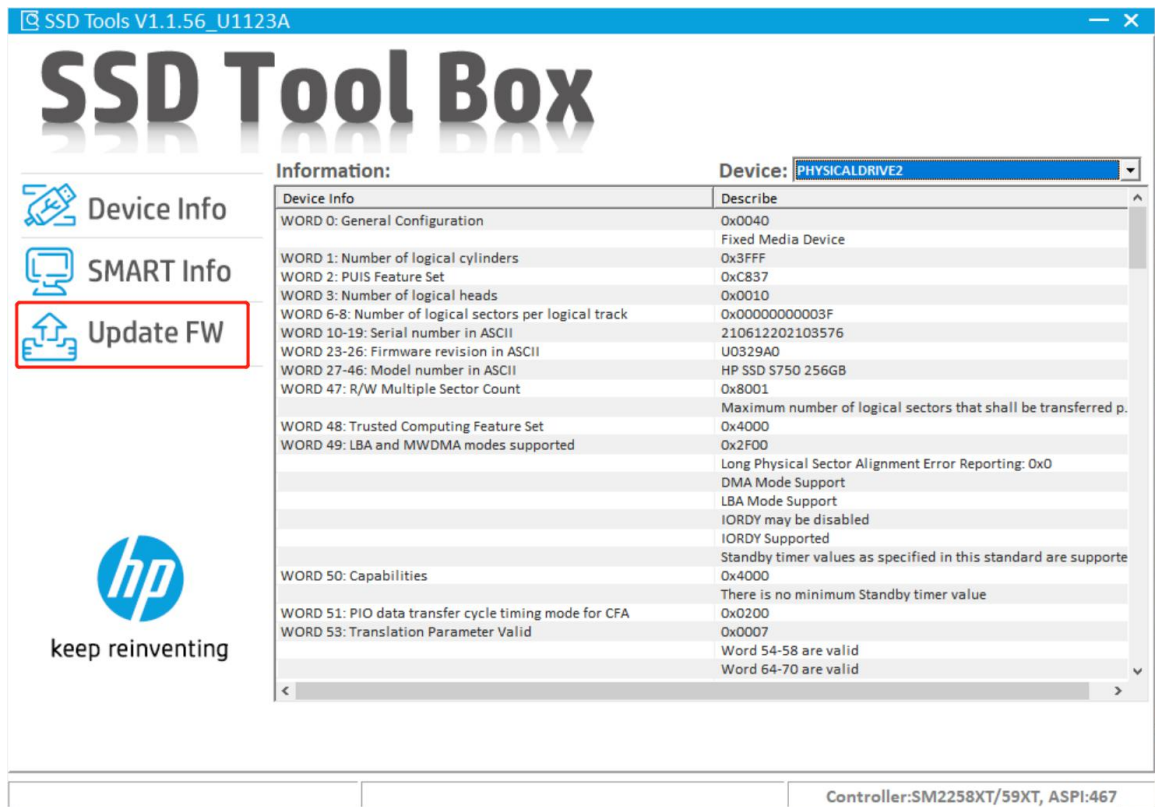

Figure 3

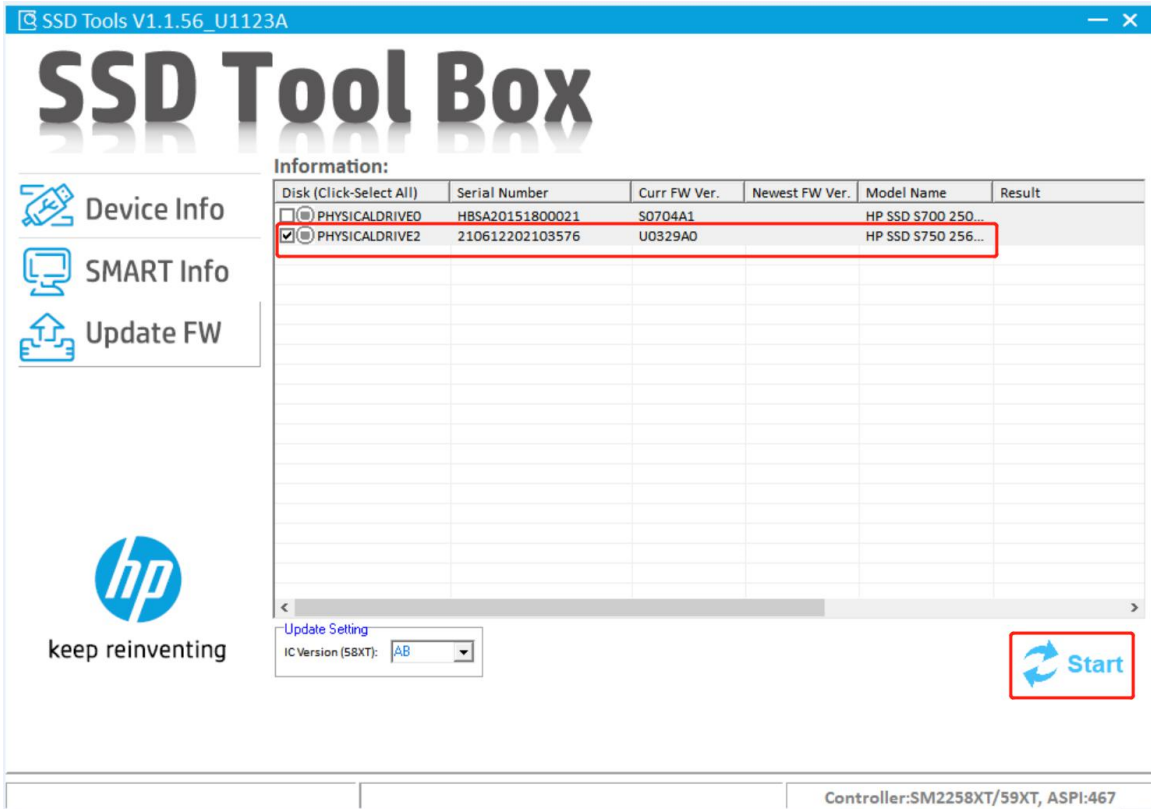

Figure 4

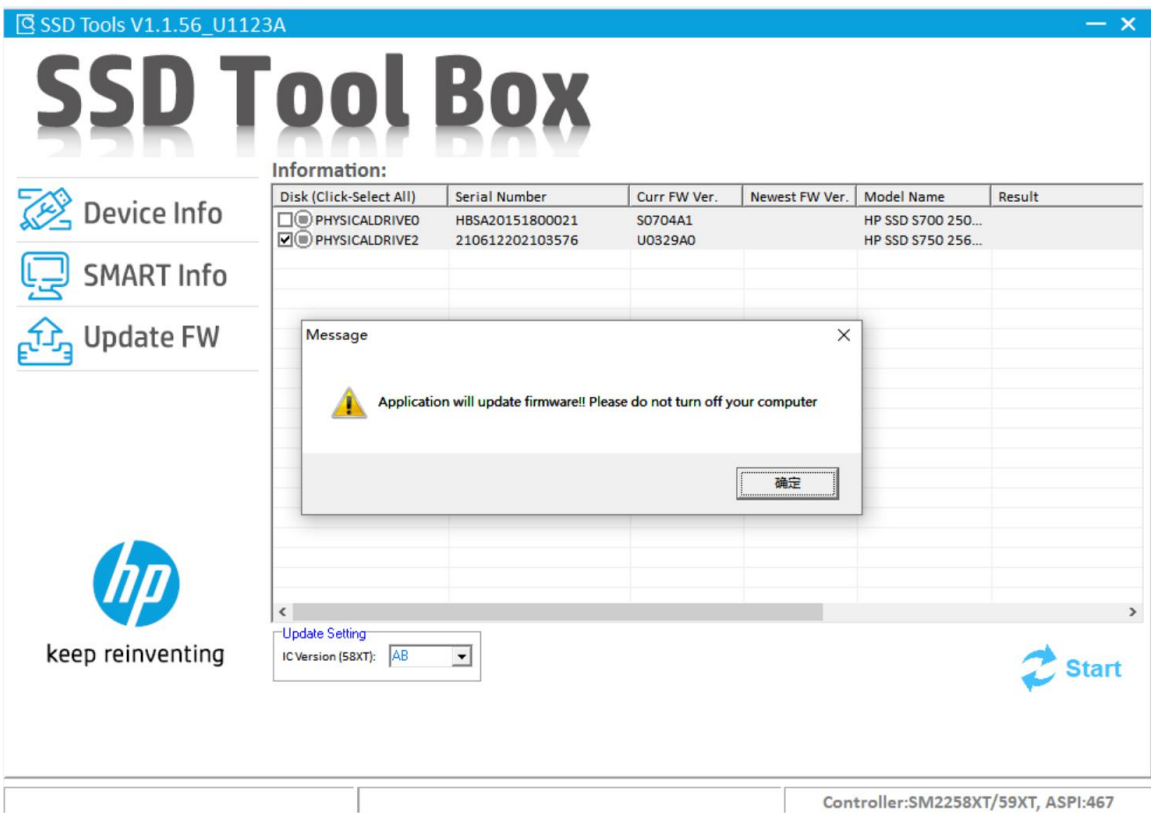

Figure 5

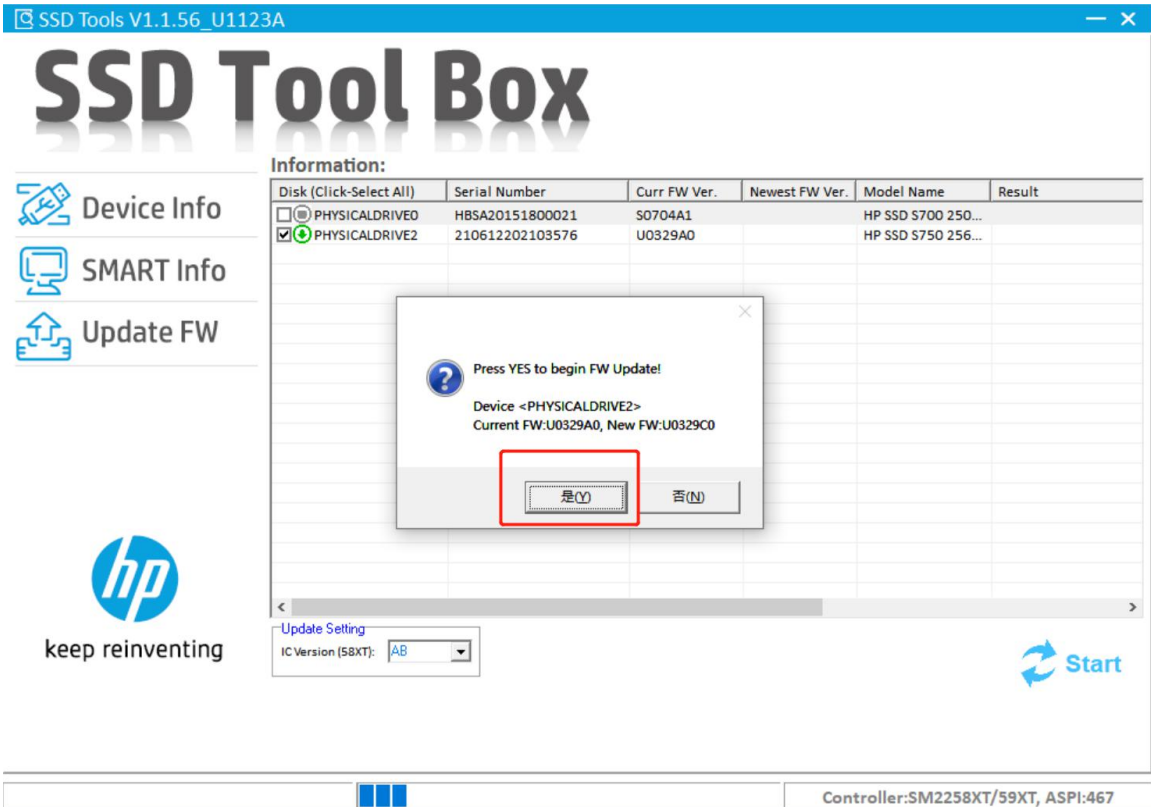

Figure 6

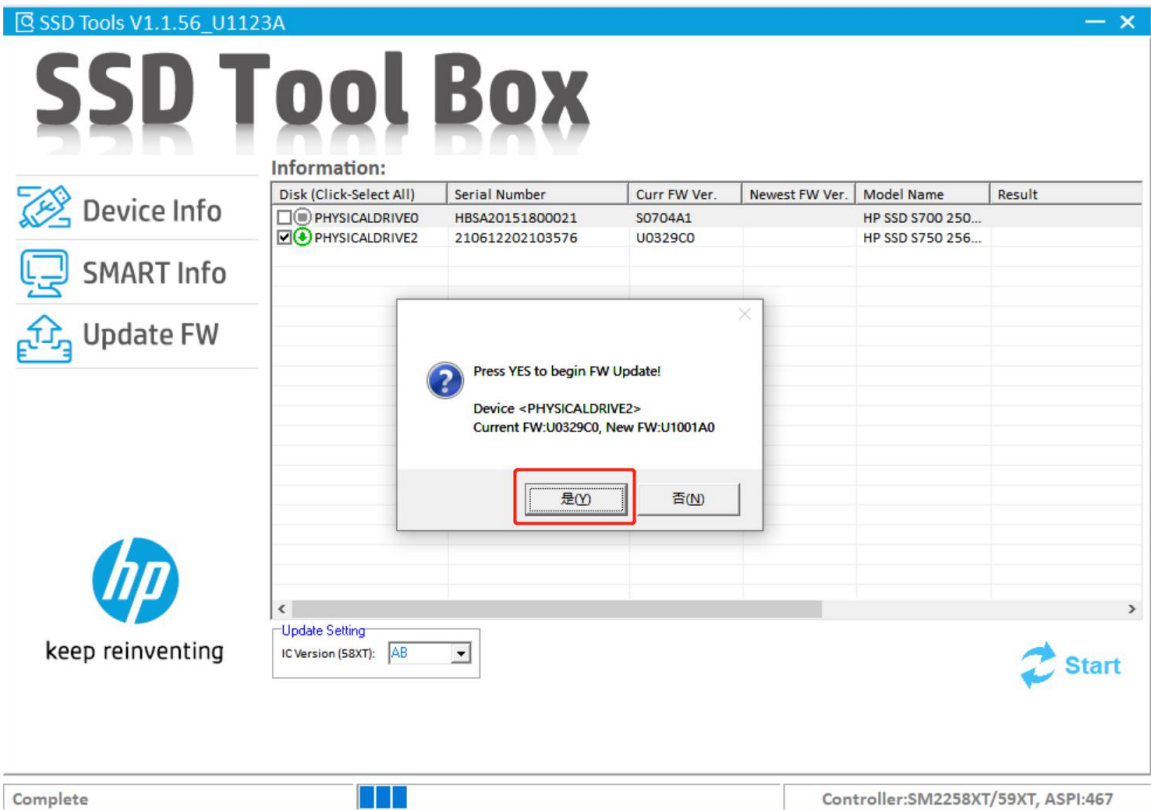

Figure 7

5.) Result "PASS" will show if update is successful.

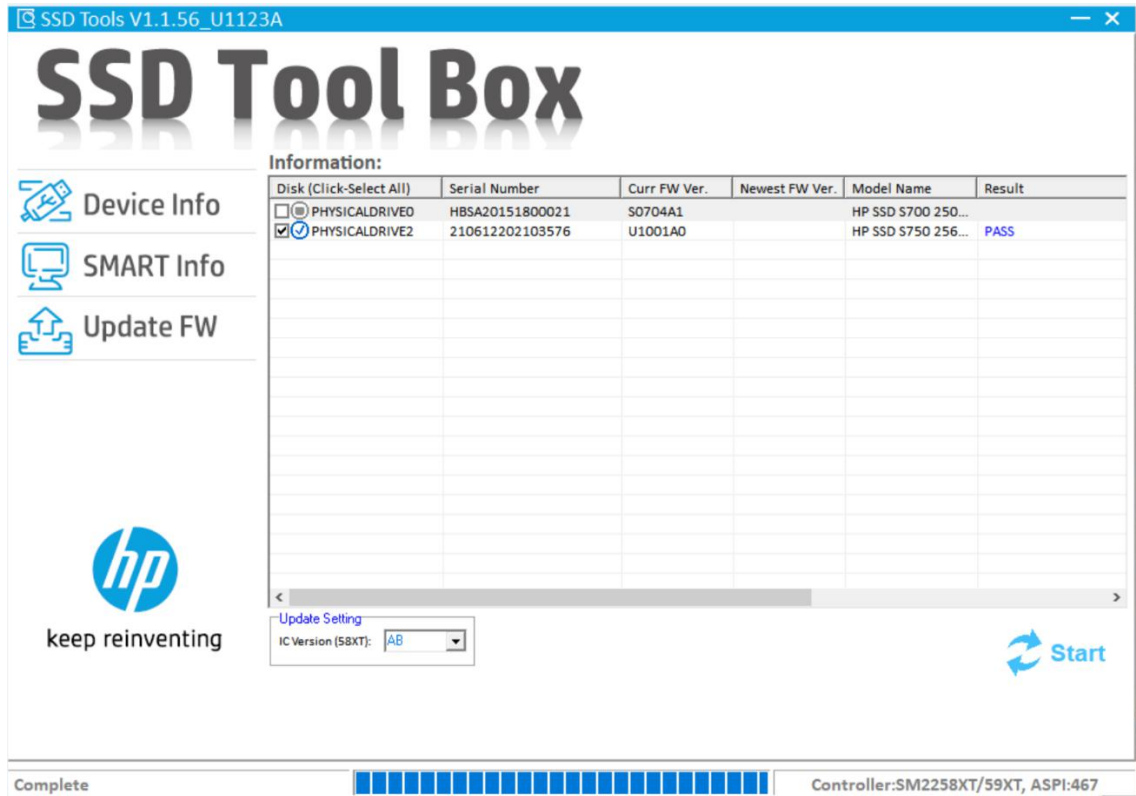

Figure 8

6.) To verify the upgrade is successful, run CrystalDiskInfo again, the firmware version should show the firmware version as "U1001A0".

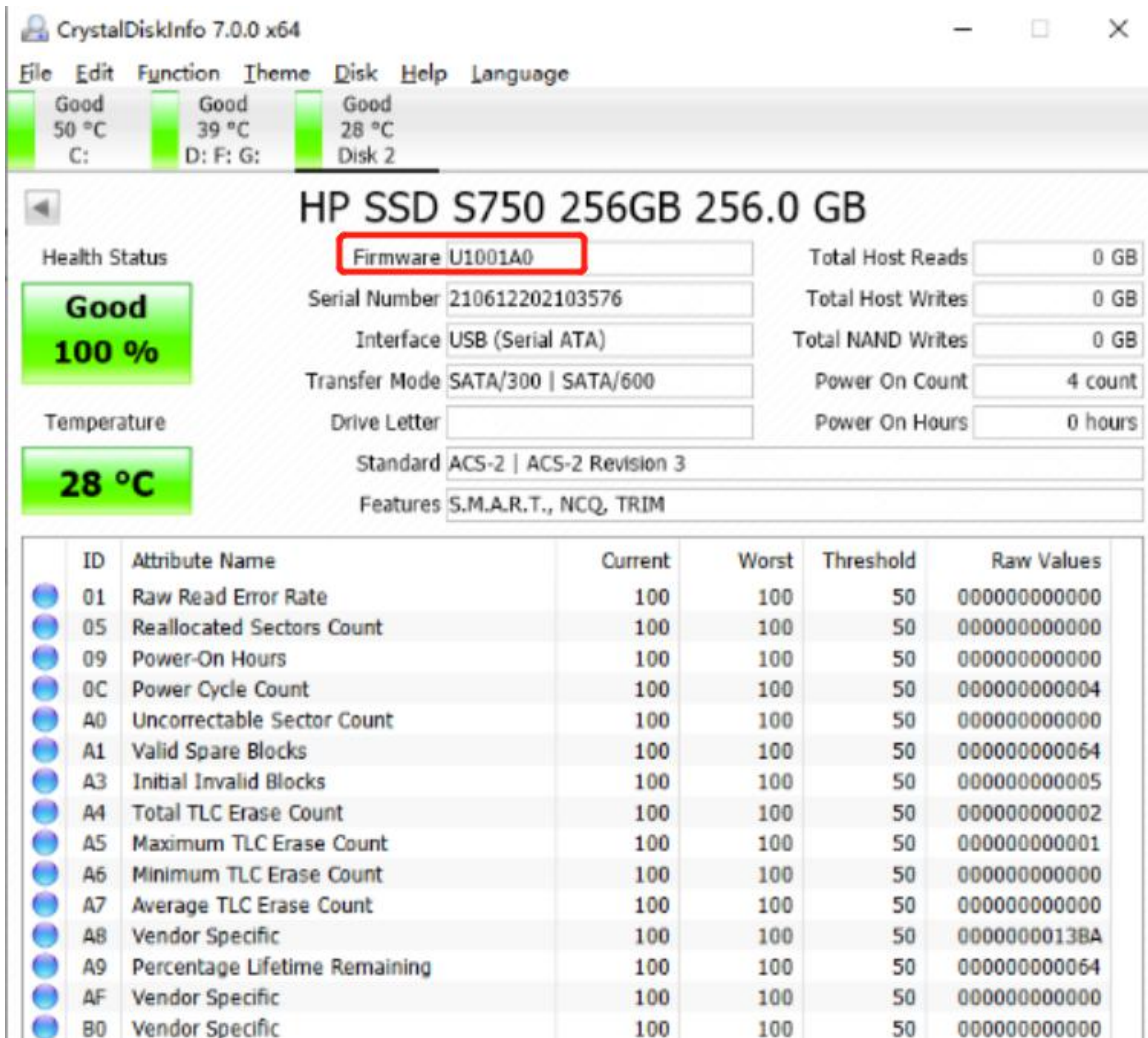

Figure 9